

**Resolution 2025-R-47**

***A Resolution accepting Bid for Furniture for the Irondale Public Library and  
Authorizing the Mayor to Execute Documents Related Thereto***

**WHEREAS**, the invitation to bid for the furniture for the Irondale Library was prepared in compliance with the provisions of the Alabama Bid Law;

**WHEREAS**, the lowest bidder did not qualify as a responsible bidder because the submitted bid did not meet the design intent for the Shelving Stack Systems portion of the bid; and

**WHEREAS**, the City of Irondale publicly opened and read aloud the Project bids that were submitted, as shown in the table below:

<b>COMPANY</b>	<b>TOTAL BID PRICE (including Base Bid and all Allowances)</b>
Office Resources Inc.	\$520,965.03
Division 12 Consulting, LLC	\$603,682.42
Business Interiors	\$604,828.60
Turnerboone	\$614,725.78
The Library Furniture Guy	\$857,321.95

**NOW THEREFORE, BE IT HEREBY RESOLVED** by the City Council of the City of Irondale, Alabama, in regular meeting duly assembled, a quorum being present as follows:

1. The total bid from Division 12 Consulting, LLC in the total amount of \$603,682.42 is hereby accepted as the lowest responsible bidder.
2. Mayor James D. Stewart, Jr., or his designee, is hereby authorized to execute any necessary documents with Division 12 Consulting, LLC for such amount not to exceed \$603,682.42 to effectuate this bid acceptance.

**ADOPTED & APPROVED:** This 4th day of March, 2025.



\_\_\_\_\_  
David Spivey, City Council President

**APPROVED:**

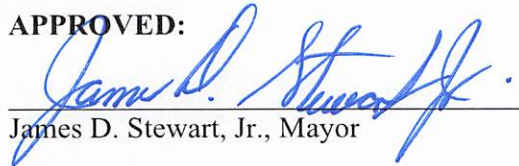

\_\_\_\_\_  
James D. Stewart, Jr., Mayor

**ATTESTED:**

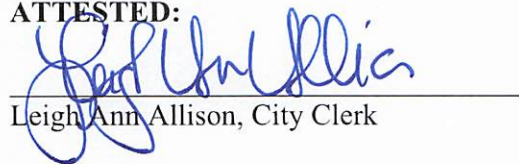

\_\_\_\_\_  
Leigh Ann Allison, City Clerk

**CERTIFICATION**

I, Leigh Ann Allison, the City Clerk of the City of Irondale, Alabama, hereby certify that the above to be a true and correct copy of a resolution adopted by the City Council of the City of Irondale at its regular meeting held on March 4, 2025, as the same appears in the minutes of record of said meeting.

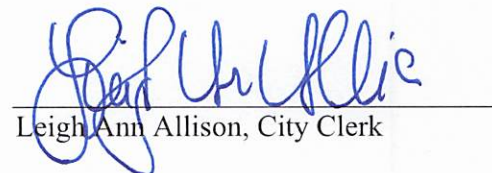

\_\_\_\_\_  
Leigh Ann Allison, City Clerk





February 20, 2025

The City of Irondale  
101 20<sup>th</sup> Street South  
Irondale, Alabama 35210

Re: IRONDALE PUBLIC LIBRARY  
Stack Shelving and Ancillary Furniture Bid Summary  
Bid No: 2025-03

Dear Sir/Madam,

Included with this letter is the General Bid Summary as well as an Itemized Bid Summary for the above-mentioned project. Office Resources Inc. (ORI) was the lowest bidder.

Our analysis of the bids revealed ORI did not meet the design intent for the Shelving Stack Systems portion of the bid. This is a major component of the overall design of the library and key component to its function. As a result, we do not believe it is in the City's best interest to award the bid to Office Resources, Inc. It is our professional recommendation that the City award the bid to Division 12, the next lowest bidder. Division 12's bid included all items, Stack Shelving and Ancillary furniture as specified.

Included with this letter are the following:

- Bid Summary
- Itemized Bid Summary
- Comparison of Office Resources Inc. proposed Shelving System compared to Basis of Design
- Stack Shelving and Ancillary Furniture Specification Package

Please review the attached materials and let me know if you would like to discuss them in person or if you have any questions.

Sincerely,

Jill Hursey Hicks  
Jill Hicks Design, LLC

Enclosure: Bid Summary  
Itemized Bid Summary  
Comparison of Office Resources Inc. proposed shelving system vs Basis of Design  
Stack Shelving and Ancillary Furniture Specification Package



**BID NO. 2025-03 - IRONDALE PUBLIC LIBRARY STACK SHELVING & ANCILLARY FURNITURE BID SUMMARY**

**PROJECT NAME:** Irondale Public Library Stack Shelving & Ancillary Furniture

**INSTALLATION ADDRESS:** 1302 Grants Mill Road  
Irondale, AL 35210

Project Number CWA 2022-08

**DATE:** February 10, 2025 @ 2:00 PM

BIDS			
BIDDERS	Base Bid	Envelope Adjustments	TOTAL BID
Business Interiors	\$ 604,828.60	N/A	\$ 604,828.60
Division 12	\$ 603,682.42	N/A	\$ 603,682.42
Library Furniture Guy	\$ 857,321.95	N/A	\$ 857,321.95
Office Resources Inc (ORI)	\$ 520,965.03	N/A	\$ 520,965.03
Turner Boone	\$ 614,725.78	N/A	\$ 614,725.78



**BID NO. 2025-03 - IRONDALE PUBLIC LIBRARY STACK SHELVING & ANCILLARY FURNITURE BID SUMMARY**

**PROJECT NAME:** Irondale Public Library Stack Shelving & Ancillary Furniture

**INSTALLATION ADDRESS:** 1302 Grants Mill Road  
Irondale, AL 35210 CWA 2022-08

**DATE:** February 10, 2025 @ 2:00 PM

**ITEMIZED PER BIDDER**

BUSINESS INTERIORS	
FURNITURE ITEM CODE #	TOTAL
LS-1	\$ 6,056.37
LS-2	\$ 4,730.85
LS-3	\$ 8,620.36
LS-4	\$ 3,316.65
LS-5	\$ 923.20
C-1	\$ 768.21
C-2	\$ 12,585.00
C-3	\$ 31,051.25
C-4	\$ 387.47
C-5	\$ 2,622.66
C-6	\$ 734.52
C-7	\$ 1,213.80
C-8	\$ 2,014.20
C-9	\$ 876.86
C-10	\$ 1,860.39
C-11	\$ 1,608.56
C-12	\$ 1,610.28
C-13	\$ 2,843.58
C-14	\$ 2,159.52
C-15	\$ 2,200.26
C-16	\$ 1,167.42
C-17	\$ 2,569.90
C-18	\$ 1,850.34
C-19	\$ 3,283.00
C-20	\$ 1,777.03
C-21	\$ 1,777.03

DIVISION 12	
FURNITURE ITEM CODE #	TOTAL
LS-1	\$ 5,424.66
LS-2	\$ 5,793.69
LS-3	\$ 9,749.48
LS-4	\$ 2,742.77
LS-5	\$ 948.63
C-1	\$ 587.64
C-2	\$ 13,000.30
C-3	\$ 24,485.00
C-4	\$ 405.72
C-5	\$ 2,746.20
C-6	\$ 769.12
C-7	\$ 1,270.98
C-8	\$ 2,109.10
C-9	\$ 918.16
C-10	\$ 1,245.16
C-11	\$ 1,473.88
C-12	\$ 1,255.76
C-13	\$ 2,271.18
C-14	\$ 1,883.64
C-15	\$ 2,290.26
C-16	\$ 1,188.00
C-17	\$ 2,318.80
C-18	\$ 1,715.28
C-19	\$ 3,936.60
C-20	\$ 2,118.60
C-21	\$ 2,118.60

LIBRARY FURNITURE GUY	
FURNITURE ITEM CODE #	TOTAL
LS-1	\$ 6,586.72
LS-2	\$ 11,508.83
LS-3	\$ 13,524.00
LS-4	\$ 3,290.97
LS-5	\$ 1,357.66
C-1	\$ 972.70
C-2	\$ 23,298.86
C-3	\$ 44,282.41
C-4	\$ 652.05
C-5	\$ 4,413.54
C-6	\$ 1,236.09
C-7	\$ 2,042.65
C-8	\$ 3,389.63
C-9	\$ 1,475.61
C-10	\$ 2,595.58
C-11	\$ 2,188.82
C-12	\$ 4,559.48
C-13	\$ 4,107.03
C-14	\$ 3,328.43
C-15	\$ 3,401.16
C-16	\$ 1,764.26
C-17	\$ 4,104.29
C-18	\$ 2,481.51
C-19	\$ 5,441.85
C-20	\$ 2,720.93
C-21	\$ 3,111.12

ORI	
FURNITURE ITEM CODE #	TOTAL
LS-1	\$ 5,346.87
LS-2	\$ 8,784.93
LS-3	\$ 7,097.26
LS-4	\$ 3,303.44
LS-5	\$ 997.95
C-1	\$ 567.60
C-2	\$ 5,818.30
C-3	\$ 27,242.50
C-4	\$ 380.86
C-5	\$ 2,577.96
C-6	\$ 722.00
C-7	\$ 1,193.10
C-8	\$ 1,979.90
C-9	\$ 861.90
C-10	\$ 1,202.74
C-11	\$ 2,761.36
C-12	\$ 1,212.96
C-13	\$ 2,193.78
C-14	\$ 1,819.44
C-15	\$ 2,212.14
C-16	\$ 1,147.50
C-17	\$ 2,526.10
C-18	\$ 1,818.84
C-19	\$ 3,311.02
C-20	\$ 1,928.88
C-21	\$ 1,928.88

TURNER BOONE	
FURNITURE ITEM CODE #	TOTAL
LS-1	\$ 8,699.41
LS-2	\$ 5,749.12
LS-3	\$ 9,979.91
LS-4	\$ 3,463.14
LS-5	\$ 1,003.42
C-1	\$ 666.64
C-2	\$ 13,547.58
C-3	\$ 27,793.00
C-4	\$ 423.31
C-5	\$ 2,844.92
C-6	\$ 805.48
C-7	\$ 1,323.22
C-8	\$ 2,107.75
C-9	\$ 950.32
C-10	\$ 1,430.16
C-11	\$ 1,705.24
C-12	\$ 1,372.76
C-13	\$ 2,447.18
C-14	\$ 2,059.64
C-15	\$ 2,466.26
C-16	\$ 1,346.00
C-17	\$ 3,247.14
C-18	\$ 2,041.04
C-19	\$ 4,078.52
C-20	\$ 2,194.89
C-21	\$ 2,194.89

C-22	\$ 6,028.24
C-23	\$ 6,427.60
C-24	\$ 3,245.90
C-25	\$ 1,651.85
C-26	\$ 1,745.64
C-26.1	\$ 872.82
C-26.2	\$ 872.82
C-27	\$ 1,413.04
C-27.1	\$ 706.52
C-27.2	\$ 706.52
C-28	\$ 1,188.98
C-29	\$ 1,326.08
C-30	\$ 577.72
C-31	\$ 577.72
C-32	\$ 577.72
C-33	\$ 577.72
C-34	\$ 1,091.64
C-35	\$ 3,608.40
C-36	\$ 1,921.08
C-37	\$ 1,115.64
T-1	\$ 1,361.40
T-2	\$ 5,722.54
T-3	\$ 29,490.88
T-4	\$ 799.30
T-5	\$ 925.92
T-6	\$ 733.41
T-7	\$ 1,454.48
T-8	\$ 2,360.63
T-9	\$ 3,624.45
T-10	\$ 9,994.23
T-11	\$ 5,887.36
T-12	\$ 3,283.70
T-13	\$ 2,174.97
T-14	\$ 1,501.60
T-15	\$ 798.10
T-16	\$ 1,501.60
T-17	\$ 2,947.82
T-18	\$ 3,225.00
T-19	\$ 481.11
T-20	\$ 2,315.04
T-21	\$ 1,547.83

C-22	\$ 6,842.36
C-23	\$ 8,764.20
C-24	\$ 3,609.90
C-25	\$ 1,804.95
C-26	\$ 1,889.40
C-26.1	\$ 944.70
C-26.2	\$ 944.70
C-27	\$ 1,529.40
C-27.1	\$ 764.70
C-27.2	\$ 764.70
C-28	\$ 1,517.65
C-29	\$ 1,435.28
C-30	\$ 625.29
C-31	\$ 625.29
C-32	\$ 625.29
C-33	\$ 625.29
C-34	\$ 2,667.65
C-35	\$ 3,672.00
C-36	\$ 1,846.50
C-37	\$ 1,119.00
T-1	\$ 1,345.08
T-2	\$ 9,157.48
T-3	\$ 29,137.28
T-4	\$ 795.34
T-5	\$ 914.82
T-6	\$ 729.56
T-7	\$ 1,437.04
T-8	\$ 2,332.33
T-9	\$ 3,922.95
T-10	\$ 9,874.38
T-11	\$ 5,816.76
T-12	\$ 3,554.12
T-13	\$ 2,216.70
T-14	\$ 1,405.50
T-15	\$ 802.80
T-16	\$ 1,597.20
T-17	\$ 3,190.58
T-18	\$ 3,490.58
T-19	\$ 503.55
T-20	\$ 3,141.18
T-21	\$ 1,675.29

C-22	\$ 11,656.66
C-23	\$ 11,874.51
C-24	\$ 5,877.72
C-25	\$ 2,938.86
C-26	\$ 2,684.31
C-26.1	\$ 1,342.16
C-26.2	\$ 1,342.16
C-27	\$ 2,684.31
C-27.1	\$ 1,342.16
C-27.2	\$ 1,342.16
C-28	\$ 2,201.18
C-29	\$ 2,039.14
C-30	\$ 888.36
C-31	\$ 888.36
C-32	\$ 888.36
C-33	\$ 888.36
C-34	\$ 1,933.56
C-35	\$ 5,453.18
C-36	\$ 2,500.46
C-37	\$ 1,656.97
T-1	\$ 2,154.81
T-2	\$ 7,071.43
T-3	\$ 46,677.54
T-4	\$ 1,135.86
T-5	\$ 1,465.54
T-6	\$ 1,042.23
T-7	\$ 2,302.12
T-8	\$ 3,736.37
T-9	\$ 5,573.38
T-10	\$ 15,818.70
T-11	\$ 9,318.41
T-12	\$ 5,049.39
T-13	\$ 3,172.34
T-14	\$ 2,628.41
T-15	\$ 1,294.40
T-16	\$ 2,540.70
T-17	\$ 4,532.91
T-18	\$ 4,959.13
T-19	\$ 751.88
T-20	\$ 3,289.82
T-21	\$ 2,380.11

C-22	\$ 6,412.28
C-23	\$ 6,750.84
C-24	\$ 2,794.96
C-25	\$ 1,424.47
C-26	\$ 1,830.84
C-26.1	\$ 915.42
C-26.2	\$ 915.42
C-27	\$ 1,482.00
C-27.1	\$ 741.00
C-27.2	\$ 741.00
C-28	\$ 1,125.50
C-29	\$ 1,390.80
C-30	\$ 605.91
C-31	\$ 605.91
C-32	\$ 605.91
C-33	\$ 605.91
C-34	\$ 1,061.66
C-35	\$ 3,546.72
C-36	\$ 1,469.70
C-37	\$ 979.80
T-1	\$ 1,260.00
T-2	\$ 5,397.73
T-3	\$ 18,352.00
T-4	\$ 795.34
T-5	\$ 887.28
T-6	\$ 729.56
T-7	\$ 1,386.36
T-8	\$ 2,447.50
T-9	\$ 3,801.33
T-10	\$ 10,362.00
T-11	\$ 6,104.00
T-12	\$ 3,443.94
T-13	\$ 1,554.54
T-14	\$ 1,120.00
T-15	\$ 842.82
T-16	\$ 1,120.00
T-17	\$ 3,091.68
T-18	\$ 3,382.38
T-19	\$ 302.22
T-20	\$ 2,536.50
T-21	\$ 1,623.36

C-22	\$ 6,722.66
C-23	\$ 9,092.00
C-24	\$ 3,723.28
C-25	\$ 1,861.14
C-26	\$ 1,994.40
C-26.1	\$ 996.70
C-26.2	\$ 996.70
C-27	\$ 1,634.40
C-27.1	\$ 816.70
C-27.2	\$ 816.70
C-28	\$ 1,467.36
C-29	\$ 1,517.28
C-30	\$ 645.29
C-31	\$ 645.29
C-32	\$ 645.29
C-33	\$ 645.29
C-34	\$ 1,100.14
C-35	\$ 4,201.00
C-36	\$ 2,650.06
C-37	\$ 1,420.94
T-1	\$ 1,521.08
T-2	\$ 6,190.29
T-3	\$ 32,012.28
T-4	\$ 870.10
T-5	\$ 1,031.82
T-6	\$ 765.56
T-7	\$ 1,613.04
T-8	\$ 2,486.33
T-9	\$ 4,142.95
T-10	\$ 10,271.38
T-11	\$ 6,080.76
T-12	\$ 3,774.12
T-13	\$ 3,710.44
T-14	\$ 1,722.58
T-15	\$ 915.84
T-16	\$ 1,722.58
T-17	\$ 3,395.58
T-18	\$ 3,637.58
T-19	\$ 550.42
T-20	\$ 2,707.90
T-21	\$ 1,704.29

T-22	\$ 1,547.83
PO-1	\$ 13,967.83
PO-2	\$ 9,033.23
WS-1	\$ 10,325.66
WS-2	\$ 8,319.40
CG-1	\$ 2,416.18
CG-2	\$ 18,792.39
CA-1	\$ 7,282.07
CA-2	\$ 7,325.54
CA-3	\$ 7,325.54
CA-4	\$ 8,735.87
CA-5	\$ 15,715.76
CA-6	\$ 3,913.04
CA-7	\$ 7,813.05
CA-8	\$ 4,229.34
CA-9	\$ 7,147.28
CA-10	\$ 1,834.24
M-1	\$ 3,154.72
M-2	\$ 1,923.71
M-3	\$ 151.28
M-4	\$ 20,254.32
M-5	\$ 1,086.48
ST1-ST-20	\$ 141,714.57
FREIGHT	\$ 22,221.15
INSTALLATION	\$ 59,625.00
TOTAL	\$ 604,828.61

T-22	\$ 1,675.29
PO-1	\$ 14,774.40
PO-2	\$ 9,554.85
WS-1	\$ 8,165.22
WS-2	\$ 9,436.52
CG-1	\$ 2,612.50
CG-2	\$ 20,075.31
CA-1	\$ 7,881.76
CA-2	\$ 7,928.82
CA-3	\$ 7,928.82
CA-4	\$ 9,455.29
CA-5	\$ 17,010.00
CA-6	\$ 4,235.29
CA-7	\$ 8,456.46
CA-8	\$ 4,577.64
CA-9	\$ 7,735.88
CA-10	\$ 1,985.30
M-1	\$ 3,210.32
M-2	\$ 1,900.65
M-3	\$ 138.60
M-4	\$ 3,650.04
M-5	\$ 799.76
ST1-ST-20	\$ 158,376.72
FREIGHT	\$ 29,245.00
INSTALLATION	\$ 38,446.00
TOTAL	\$ 603,682.42

T-22	\$ 2,380.11
PO-1	\$ 24,389.49
PO-2	\$ 15,773.09
WS-1	\$ 28,584.73
WS-2	\$ 12,728.11
CG-1	\$ 3,862.77
CG-2	\$ 28,787.01
CA-1	\$ 11,197.74
CA-2	\$ 11,264.59
CA-3	\$ 11,264.79
CA-4	\$ 13,433.27
CA-5	\$ 24,166.35
CA-6	\$ 6,107.14
CA-7	\$ 12,014.23
CA-8	\$ 6,503.53
CA-9	\$ 10,990.48
CA-10	\$ 1,880.36
CA-10.11	940.18
M-1	\$ 12,657.42
M-2	\$ 3,044.82
M-3	\$ 418.81
M-4	\$ 32,380.71
M-5	\$ 1,262.49
ST1-ST-20	\$ 250,758.71
FREIGHT	included above
INSTALLATION	included above
TOTAL	\$ 873,865.32 *

T-22	\$ 1,623.36
PO-1	\$ 14,550.54
PO-2	\$ 9,410.08
WS-1	\$ 10,700.56
WS-2	\$ 12,548.90
CG-1	\$ 2,612.50
CG-2	\$ 19,452.96
CA-1	\$ 7,388.60
CA-2	\$ 7,434.40
CA-3	\$ 7,434.40
CA-4	\$ 8,968.05
CA-5	\$ 16,482.69
CA-6	\$ 4,104.00
CA-7	\$ 8,194.32
CA-8	\$ 4,435.74
CA-9	\$ 7,496.07
CA-10	\$ 1,923.75
M-1	\$ 3,100.88
M-2	\$ 1,994.50
M-3	\$ 283.80
M-4	\$ 3,650.04
M-5	\$ 679.80
ST1-ST-20	\$ 115,306.70
FREIGHT	\$ 11,769.89
INSTALLATION	\$ 41,933.50
TOTAL	\$ 520,965.03

T-22	\$ 1,704.29
PO-1	\$ 17,404.98
PO-2	\$ 11,238.30
WS-1	\$ 11,465.32
WS-2	\$ 22,688.72
CG-1	\$ 2,590.82
CG-2	\$ 20,295.31
CA-1	\$ 7,991.76
CA-2	\$ 8,060.82
CA-3	\$ 8,060.82
CA-4	\$ 9,565.29
CA-5	\$ 17,230.00
CA-6	\$ 4,308.29
CA-7	\$ 8,654.46
CA-8	\$ 4,694.64
CA-9	\$ 14,155.94
CA-10	\$ 2,058.30
M-1	\$ 3,445.32
M-2	\$ 5,663.55
M-3	\$ 363.00
M-4	\$ 4,758.30
M-5	\$ 1,310.54
ST1-ST-20	\$ 186,656.53
FREIGHT	included above
INSTALLATION	included above
TOTAL	\$ 614,725.78

\*per excel; does not match bid form





**SPECIFIED BASIS OF DESIGN:**

PALMIERI

Durecon Metal Shelving Collection

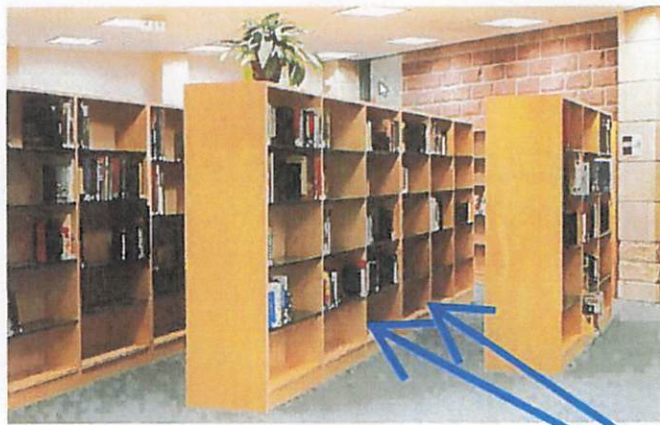

STARTER Unit

ADDER Unit

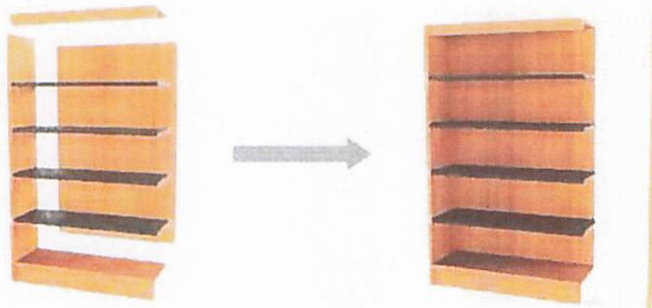

**COMPONENTS/FEATURES:**

Wood Veneer End Panel "Starter Unit" with Wood Veneer Panel "Adder Units"  
Each Section of Shelving is Faced with a Wood Veneer Panel (see arrow)  
Wood Veneer Base  
Wood Veneer Tops  
Wood Veneer Backs @ Single Sides Units  
Metal Shelves



**OFFICE RESOURCES INC. BID SUBMISSION:**

Aurora Shelving

MJ Library Display Shelves

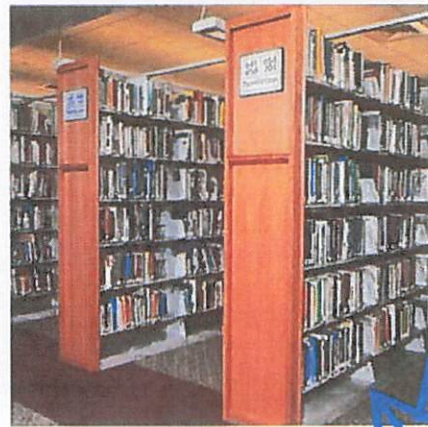
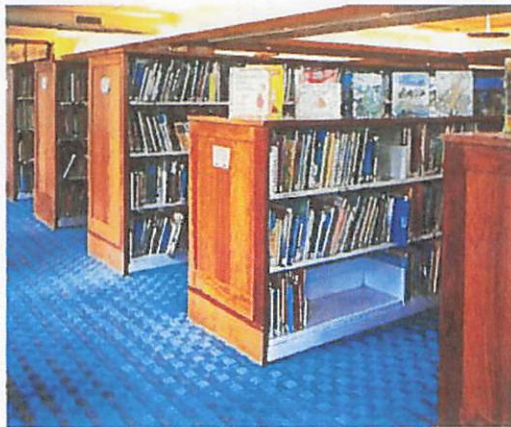

**COMPONENTS/FEATURES:**

Metal Shelving System with Option for Wood Veneer End Panels attached to frame  
Wood Veneer Panels only at the beginning and end of a row; each section of shelving is metal (see arrow)  
Metal Base  
Wood Veneer Tops  
Metal Shelves



**BID NO. 2025-03 - IRONDALE PUBLIC LIBRARY STACK SHELVING & ANCILLARY FURNITURE BID FORM**

**PROJECT NAME:** Irondale Public Library Stack Shelving & Ancillary Furniture

**INSTALLATION ADDR** 1302 Grants Mill Road  
Irondale, AL 35210

Project Number: CWA 2022-08

**BIDDER NAME:** Division 12 Consulting, LLC

**BIDDER LICENSE NUMBER:**

**DATE:** 02/10/2025

BASE BID:						
FURNITURE ITEM CODE #	ROOM NUMBER	EACH (Include COM Costs)	Quantity	Subtotal	Freight Cost (Include COM Costs)	TOTAL
LS-1	Entry 100	\$ 1,808.22	3	\$ 5,424.66	\$ -	\$ 5,424.66
LS-2	Vending 101	\$ 1,931.23	3	\$ 5,793.69	\$ -	\$ 5,793.69
LS-3	lobby waiting C1-2	\$ 2,437.37	4	\$ 9,749.48	\$ -	\$ 9,749.48
LS-4	Break 112	\$ 2,742.77	1	\$ 2,742.77	\$ -	\$ 2,742.77
LS-5	Break 112	\$ 948.63	1	\$ 948.63	\$ -	\$ 948.63
C-1	Vending 101	\$ 195.88	3	\$ 587.64	\$ -	\$ 587.64
C-2	Conference 103	\$ 1,300.03	10	\$ 13,000.30	\$ -	\$ 13,000.30
C-3	Meeting 102	\$ 195.88	125	\$ 24,485.00	\$ -	\$ 24,485.00
C-4	Meeting 102	\$ 405.72	1	\$ 405.72	\$ -	\$ 405.72
C-5	Work Area 104	\$ 457.70	6	\$ 2,746.20	\$ -	\$ 2,746.20
C-6	Office 106, 114	\$ 384.56	2	\$ 769.12	\$ -	\$ 769.12
C-7	Work Room 107, 204	\$ 423.66	3	\$ 1,270.98	\$ -	\$ 1,270.98
C-8	Work Room 107, 201	\$ 421.82	5	\$ 2,109.10	\$ -	\$ 2,109.10
C-9	218 Circ Desk	\$ 459.08	2	\$ 918.16	\$ -	\$ 918.16
C-10	Break 112	\$ 177.88	7	\$ 1,245.16	\$ -	\$ 1,245.16
C-11	Study 206A	\$ 368.47	4	\$ 1,473.88	\$ -	\$ 1,473.88
C-12	Study 206B	\$ 313.94	4	\$ 1,255.76	\$ -	\$ 1,255.76
C-13	Study 206C	\$ 378.53	6	\$ 2,271.18	\$ -	\$ 2,271.18
C-14	Computer 208, 205	\$ 313.94	6	\$ 1,883.64	\$ -	\$ 1,883.64
C-15	Computer 208, 205	\$ 381.71	6	\$ 2,290.26	\$ -	\$ 2,290.26
C-16	POP 205	\$ 198.00	6	\$ 1,188.00	\$ -	\$ 1,188.00
C-17	207 Adult, 209	\$ 231.88	10	\$ 2,318.80	\$ -	\$ 2,318.80

C-18	209 Reading Room	\$ 285.88	6	\$ 1,715.28	\$ -	\$ 1,715.28
C-19	209 Reading Room	\$ 1,968.30	2	\$ 3,936.60	\$ -	\$ 3,936.60
C-20	209 Reading Room	\$ 2,118.60	1	\$ 2,118.60	\$ -	\$ 2,118.60
C-21	209 Reading Room	\$ 2,118.60	1	\$ 2,118.60	\$ -	\$ 2,118.60
C-22	209 Reading Room	\$ 1,710.59	4	\$ 6,842.36	\$ -	\$ 6,842.36
C-23	211 Young Adult	\$ 2,191.05	4	\$ 8,764.20	\$ -	\$ 8,764.20
C-24	211 Young Adult	\$ 1,804.95	2	\$ 3,609.90	\$ -	\$ 3,609.90
C-25	211 Young Adult	\$ 1,804.95	1	\$ 1,804.95	\$ -	\$ 1,804.95
C-26	211 Young Adult	\$ 472.35	4	\$ 1,889.40	\$ -	\$ 1,889.40
C-26.1	211 Young Adult	\$ 472.35	2	\$ 944.70	\$ -	\$ 944.70
C-26.2	211 Young Adult	\$ 472.35	2	\$ 944.70	\$ -	\$ 944.70
C-27	213 Childrens	\$ 382.35	4	\$ 1,529.40	\$ -	\$ 1,529.40
C-27.1	213 Childrens	\$ 382.35	2	\$ 764.70	\$ -	\$ 764.70
C-27.2	213 Childrens	\$ 382.35	2	\$ 764.70	\$ -	\$ 764.70
C-28	214 Family Tlt	\$ 1,517.65	1	\$ 1,517.65	\$ -	\$ 1,517.65
C-29	218 Preschool	\$ 358.82	4	\$ 1,435.28	\$ -	\$ 1,435.28
C-30	218 Preschool	\$ 625.29	1	\$ 625.29	\$ -	\$ 625.29
C-31	218 Preschool	\$ 625.29	1	\$ 625.29	\$ -	\$ 625.29
C-32	218 Preschool	\$ 625.29	1	\$ 625.29	\$ -	\$ 625.29
C-33	218 Preschool	\$ 625.29	1	\$ 625.29	\$ -	\$ 625.29
C-34	218 Preschool	\$ 2,667.65	1	\$ 2,667.65	\$ -	\$ 2,667.65
C-35	216 MultiPurpose	\$ 153.00	24	\$ 3,672.00	\$ -	\$ 3,672.00
C-36	114 Director	\$ 615.50	3	\$ 1,846.50	\$ -	\$ 1,846.50
C-37	106 Asst Director	\$ 559.50	2	\$ 1,119.00	\$ -	\$ 1,119.00
T-1	Vending 101	\$ 448.36	3	\$ 1,345.08	\$ -	\$ 1,345.08
T-2	Conference 103	\$ 9,157.48	1	\$ 9,157.48	\$ -	\$ 9,157.48
T-3	Meeting 102	\$ 910.54	32	\$ 29,137.28	\$ -	\$ 29,137.28
T-4	lobby waiting C1-2	\$ 795.34	1	\$ 795.34	\$ -	\$ 795.34
T-5	Break 112	\$ 457.41	2	\$ 914.82	\$ -	\$ 914.82
T-6	Break 112	\$ 729.56	1	\$ 729.56	\$ -	\$ 729.56
T-7	Study 206A, 206B	\$ 718.52	2	\$ 1,437.04	\$ -	\$ 1,437.04
T-8	Study 206C	\$ 2,332.33	1	\$ 2,332.33	\$ -	\$ 2,332.33
T-9	205 POP, 209	\$ 1,307.65	3	\$ 3,922.95	\$ -	\$ 3,922.95
T-10	205 POP	\$ 3,291.46	3	\$ 9,874.38	\$ -	\$ 9,874.38
T-11	205 POP	\$ 2,908.38	2	\$ 5,816.76	\$ -	\$ 5,816.76
T-12	207 Adult	\$ 1,777.06	2	\$ 3,554.12	\$ -	\$ 3,554.12
T-13	209 Reading Room	\$ 738.90	3	\$ 2,216.70	\$ -	\$ 2,216.70
T-14	209 Reading Room	\$ 702.75	2	\$ 1,405.50	\$ -	\$ 1,405.50
T-15	209 Reading Room	\$ 401.40	2	\$ 802.80	\$ -	\$ 802.80
T-16	211 Young Adult	\$ 798.60	2	\$ 1,597.20	\$ -	\$ 1,597.20
T-17	211 Young Adult	\$ 1,595.29	2	\$ 3,190.58	\$ -	\$ 3,190.58
T-18	213 Childrens	\$ 1,745.29	2	\$ 3,490.58	\$ -	\$ 3,490.58
T-19	214 Family Tlt	\$ 503.55	1	\$ 503.55	\$ -	\$ 503.55
T-20	216 MultiPurpose	\$ 523.53	6	\$ 3,141.18	\$ -	\$ 3,141.18

<b>T-21</b>	218 Preschool	\$ 1,675.29	1	\$ 1,675.29	\$ -	\$ 1,675.29
<b>T-22</b>	218 Preschool	\$ 1,675.29	1	\$ 1,675.29	\$ -	\$ 1,675.29
<b>PO-1</b>	114 Director	\$ 14,774.40	1	\$ 14,774.40	\$ -	\$ 14,774.40
<b>PO-2</b>	106 Asst Director	\$ 9,554.85	1	\$ 9,554.85	\$ -	\$ 9,554.85
<b>WS-1</b>	Workstation	\$ 8,165.22	1	\$ 8,165.22	\$ -	\$ 8,165.22
<b>WS-2</b>	Computer 208	\$ 4,718.26	2	\$ 9,436.52	\$ -	\$ 9,436.52
<b>CG-1</b>	Conference 103	\$ 2,612.50	1	\$ 2,612.50	\$ -	\$ 2,612.50
<b>CG-2</b>	218 Preschool	\$ 20,075.31	1	\$ 20,075.31	\$ 5,620.00	\$ 25,695.31
<b>CA-1</b>	211 Young Adult	\$ 7,881.76	1	\$ 7,881.76	\$ -	\$ 7,881.76
<b>CA-2</b>	213 Childrens	\$ 7,928.82	1	\$ 7,928.82	\$ -	\$ 7,928.82
<b>CA-3</b>	213 Childrens	\$ 7,928.82	1	\$ 7,928.82	\$ -	\$ 7,928.82
<b>CA-4</b>	213 Childrens	\$ 9,455.29	1	\$ 9,455.29	\$ -	\$ 9,455.29
<b>CA-5</b>	218 Preschool	\$ 17,010.00	1	\$ 17,010.00	\$ -	\$ 17,010.00
<b>CA-6</b>	218 Preschool	\$ 4,235.29	1	\$ 4,235.29	\$ -	\$ 4,235.29
<b>CA-7</b>	218 Preschool	\$ 2,818.82	3	\$ 8,456.46	\$ -	\$ 8,456.46
<b>CA-8</b>	218 Preschool	\$ 2,288.82	2	\$ 4,577.64	\$ -	\$ 4,577.64
<b>CA-9</b>	218 Preschool	\$ 7,735.88	1	\$ 7,735.88	\$ -	\$ 7,735.88
<b>CA-10</b>	218 Preschool	\$ 1,985.30	1	\$ 1,985.30	\$ -	\$ 1,985.30
<b>M-1</b>	AV Storage	\$ 401.29	8	\$ 3,210.32	\$ -	\$ 3,210.32
<b>M-2</b>	Meeting 102	\$ 1,900.65	1	\$ 1,900.65	\$ -	\$ 1,900.65
<b>M-3</b>	Meeting 102	\$ 138.60	1	\$ 138.60	\$ -	\$ 138.60
<b>M-4</b>	Break 112	\$ 608.34	6	\$ 3,650.04	\$ -	\$ 3,650.04
<b>M-5</b>	C1-1, 206A,B,C	\$ 199.94	4	\$ 799.76	\$ 115.00	\$ 914.76
<b>ST-1</b>	Stacks	\$ 158,376.72	1	\$ 158,376.72	\$ 23,510.00	\$ 181,886.72
<b>INSTALL</b>	INSTALL	\$ 38,446.00				\$ 38,446.00
<b>TOTAL AMOUNT:</b>						\$ 603,682.42
<b>SALES TAX:</b>						\$

Item	Color	✓	Preview	Mfg	Cat	Part Number	Part Description	Tag	Qty	Sell	Ext Sell
1				Palmieri	Palmieri	DM-6024-S-LB-36	Low Back Shelving, D/F, Starter	ST-1	4	\$ 1,389.36	\$ 5,557.44
2				Palmieri	Palmieri	S-SB	Sway Brace	ST-1	4	\$ 65.33	\$ 261.32
3				Palmieri	Palmieri	DM-6024-A-LB-36	Low Back Shelving, D/F, Adder	ST-2	10	\$ 1,014.16	\$ 10,141.60
4				Palmieri	Palmieri	S-SB	Sway Brace	ST-2	10	\$ 65.33	\$ 653.30
5				Palmieri	Palmieri	DM-7224-S-LB-36	Low Back Shelving, D/F, Starter	ST-3	13	\$ 1,501.92	\$ 19,524.96
6				Palmieri	Palmieri	S-SB	Sway Brace	ST-3	13	\$ 65.33	\$ 849.29
7				Palmieri	Palmieri	DM-7224-A-LB-36	Low Back Shelving, D/F, Adder	ST-4	36	\$ 1,118.88	\$ 40,279.68
8				Palmieri	Palmieri	S-SB	Sway Brace	ST-4	36	\$ 65.33	\$ 2,351.88
9				Palmieri	Palmieri	DM-4824-S-LB-36	Low Back Shelving, D/F, Starter	ST-5	7	\$ 1,336.72	\$ 9,357.04
10				Palmieri	Palmieri	S-SB	Sway Brace	ST-5	7	\$ 65.33	\$ 457.31
11				Palmieri	Palmieri	DM-4824-A-LB-36	Low Back Shelving, D/F, Adder	ST-6	9	\$ 957.60	\$ 8,618.40
12				Palmieri	Palmieri	S-SB	Sway Brace	ST-6	9	\$ 65.33	\$ 587.97
13				Palmieri	Palmieri	DM-8224-S-LB-36	Low Back Shelving, D/F, Starter	ST-7	1	\$ 1,610.56	\$ 1,610.56
14				Palmieri	Palmieri	S-SB	Sway Brace	ST-7	1	\$ 65.33	\$ 65.33
15				Palmieri	Palmieri	DM-8224-A-LB-36	Low Back Shelving, D/F, Adder	ST-8	3	\$ 1,232.00	\$ 3,696.00
16				Palmieri	Palmieri	S-SB	Sway Brace	ST-8	3	\$ 65.33	\$ 195.99
17				Palmieri	Palmieri	DM-7212-S-36	Standard Shelving, S/F, Starter	ST-9	1	\$ 836.08	\$ 836.08
18				Palmieri	Palmieri	S-VB72S-36	Veneer Back, S/F	ST-9	1	\$ 152.88	\$ 152.88
19				Palmieri	Palmieri	DM-7212-A-36	Standard Shelving, S/F, Adder	ST-10	4	\$ 605.36	\$ 2,421.44

Item	Color	✓	Preview	Mfg	Cat	Part Number	Part Description	Tag	Qty	Sell	Ext Sell
20				Palmieri	Palmieri	S-VB72S-36	Veneer Back, S/F	ST-10	4	\$ 152.88	\$ 611.52
21				Palmieri	Palmieri	DM-4824-S-36	Standard Shelving, D/F, Starter	ST-11	6	\$ 1,366.67	\$ 8,200.02
22				Palmieri	Palmieri	S-VB48D-36	Veneer Back, D/F	ST-11	6	\$ 152.88	\$ 917.28
23				Palmieri	Palmieri	S-MS3624	Mobile Bottom Frame	ST-11	6	\$ 275.33	\$ 1,651.98
24				Palmieri	Palmieri	DM-8212-S-36	Standard Shelving, S/F, Starter	ST-12	3	\$ 883.68	\$ 2,651.04
25				Palmieri	Palmieri	S-VB82S-36	Veneer Back, S/F	ST-12	3	\$ 152.88	\$ 458.64
26				Palmieri	Palmieri	DM-8212-A-36	Standard Shelving, S/F, Adder	ST-13	4	\$ 652.96	\$ 2,611.84
27				Palmieri	Palmieri	DM-8212-A-24	Standard Shelving, S/F, Adder	ST-13	1	\$ 761.60	\$ 761.60
28				Palmieri	Palmieri	S-VB82S-36	Veneer Back, S/F	ST-13	5	\$ 152.88	\$ 764.40
29				Palmieri	Palmieri	DM-4812-S-36	Standard Shelving, S/F, Starter	ST-14	3	\$ 748.16	\$ 2,244.48
30				Palmieri	Palmieri	S-VB48S-36	Veneer Back, S/F	ST-14	3	\$ 99.68	\$ 299.04
31				Palmieri	Palmieri	M-BE6	Metal Book End	ST-14	455	\$ 11.20	\$ 5,096.00
32				Palmieri	Palmieri	DM-4812-A-36	Standard Shelving, S/F, Adder	ST-15	15	\$ 509.60	\$ 7,644.00
33				Palmieri	Palmieri	S-VB48S-36	Veneer Back, S/F	ST-15	15	\$ 99.68	\$ 1,495.20
34				Palmieri	Palmieri	M-BE9	Metal Book End	ST-15	455	\$ 14.47	\$ 6,583.85
35				Palmieri	Palmieri	S-FPS	Top Filler Panel, S/F	ST-16	1	\$ 113.12	\$ 113.12
36				Palmieri	Palmieri	DM-7212-S-M-36	Durecon Metal, Magazine Shelving, S/F, Starter	ST-17	1	\$ 1,362.48	\$ 1,362.48
37				Palmieri	Palmieri	S-VB72S-36	Shelving Options & Accessories, Veneer Back, S/F	ST-17	1	\$ 152.88	\$ 152.88
38				Palmieri	Palmieri	DM-7212-A-M-36	Durecon Metal, Magazine Shelving, S/F, Adder	ST-18	2	\$ 1,127.84	\$ 2,255.68

Item	Color	✓	Preview	Mfg	Cat	Part Number	Part Description	Tag	Qty	Sell	Ext Sell
39				Palmieri	Palmieri	S-VB72S-36	Shelving Options & Accessories, Veneer Back, S/F	ST-18	2	\$ 152.88	\$ 305.76
40				Palmieri	Palmieri	DM-AF-7218-S-36	Durecon Metal,A-Frame, S/F	ST-19	2	\$ 1,126.72	\$ 2,253.44
41				Palmieri	Palmieri	S-VB72S-36	Shelving Options & Accessories, Veneer Back, S/F	ST-19	2	\$ 152.88	\$ 305.76
42				Palmieri	Palmieri	DM-AF-7218-A-36	Durecon Metal, A-Frame, S/F	ST-20	2	\$ 856.24	\$ 1,712.48
43				Palmieri	Palmieri	S-VB72S-36	Shelving Options & Accessories, Veneer Back, S/F	ST-20	2	\$ 152.88	\$ 305.76
sub							<b>STACKS</b>				\$ 158,376.72
44				Palmieri	Palmieri	FREIGHT	PALMIERI FREIGHT		1	\$ 21,555.00	\$ 21,555.00
45				Palmieri	Palmieri	FREIGHT	PALMIERI DELIVERY CHARGE		1	\$ 1,955.00	\$ 1,955.00
sub							<b>PALMIERI FREIGHT</b>				\$ 23,510.00
							<b>Grand Total</b>				\$ 181,886.72